



Company profile

Location : 341-31, Tojeong-ro, Yeongin-myeon, Asan-si, Chungcheongnam-do, Republic of Korea

Tel : 041-531-1729 / 041-337-1729

E-mail : kgsj@kgsj.co.kr

Dept. : Management HQ

INDEX

- 01 / Summary & History
- 02 / Management Philosophy & KGSJ People
- 03 / Organization Chart
- 04 / Items
- 05 / Partners & View
- 06 / Production & Inspection equipments
- 07 / Sales Flow

Summary



ALL WAYS, ALWAYS WITH US.

We pursuing customers value together.

Through accumulated business experience and infrastructure,
We can meet the diverse needs of our customers and strives to provide better solutions.

History

2002~2005

Early



2002. 10. 21
Establishment of HQ

2003
Partner registration of
JINSUNG TEC

2006~2011

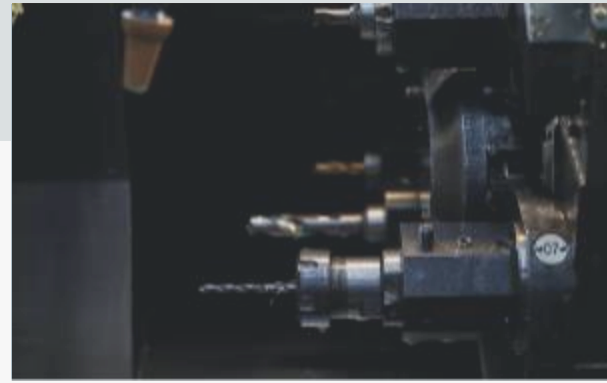

2006. 08
Machines expansion(1)

2008. 08
Transfer of HQ(YESAN)

2011. 09
Machines expansion(2)

2016~2022



2016. 03
Establishment of affiliates

2018. 02
Put in automative robot
line

2022.01
All lines automated

2023

Mid & Long term



2024. 01
Transfer to NEW HQ
About 2.64ha(6.54ac)

2024~



2024 ~
Road to Global Market.

Management philosophy & VISION

ALL VALUE

“Becoming a valuable company for everyone”



JEONG-DO management

A company operating transparently in accordance with principles and standards



Value management

A company that puts people's values first



First to Last management

A trusted company that fulfills its social responsibilities



Quality management

A Company that provide the best products and services for their customers

Core Value



Customer First

We always put our customers first, and their standards are our standards.



Challenge

We constantly looking for a better way
Challenge and execute.



Trust

with a sense of community among
colleagues.
We cooperate with each other.



Change and Innovation

through preemptive change and
innovation.
We aim for the best.

✓ Responsibility

A responsible, dedicated talent for the company and its customers

✓ Cooperation

Talent who actively communicates with others and other organizations based on open thinking

✓ Global Mind

A person who puts customer satisfaction first

✓ Creativity

Talent who always puts creative thinking and action into practice from a new beginning

✓ Customer

Leveraging a global network, a person who develops expertise



Organization Chart

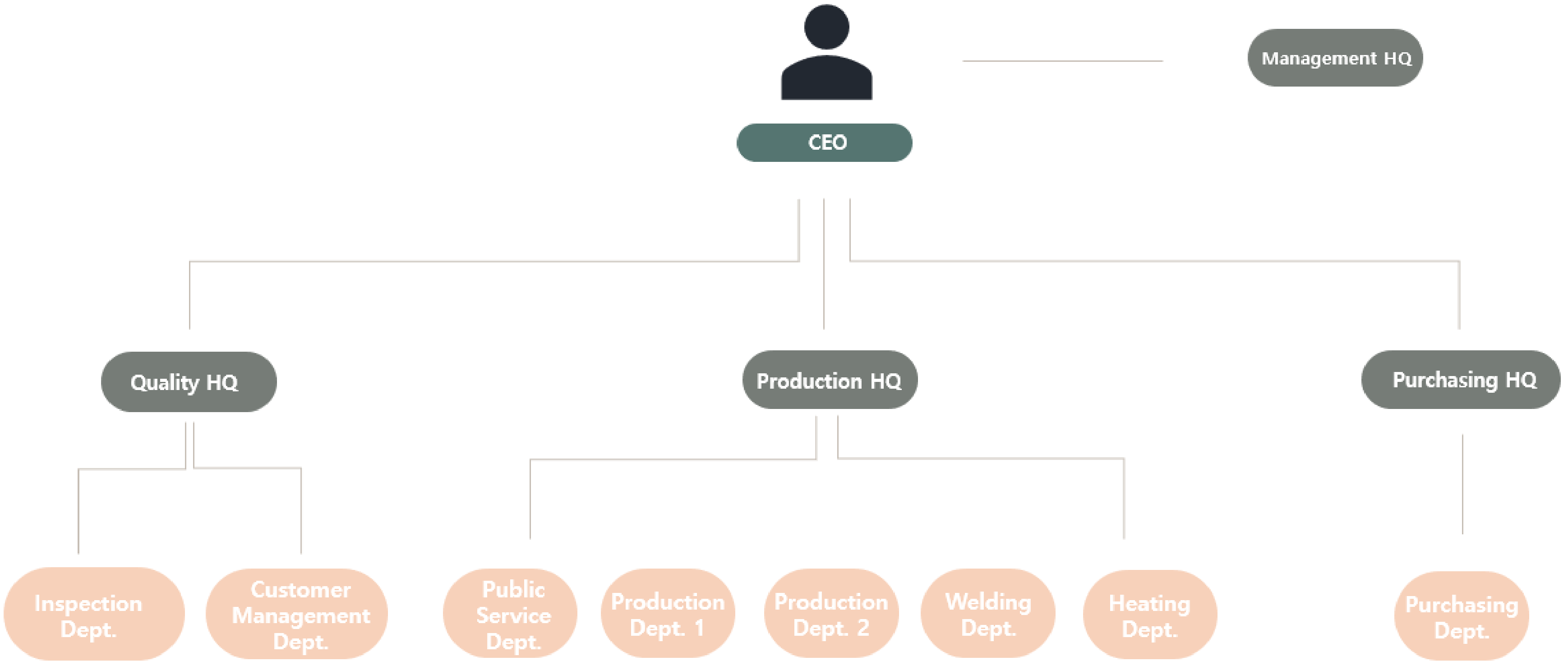

Production Items

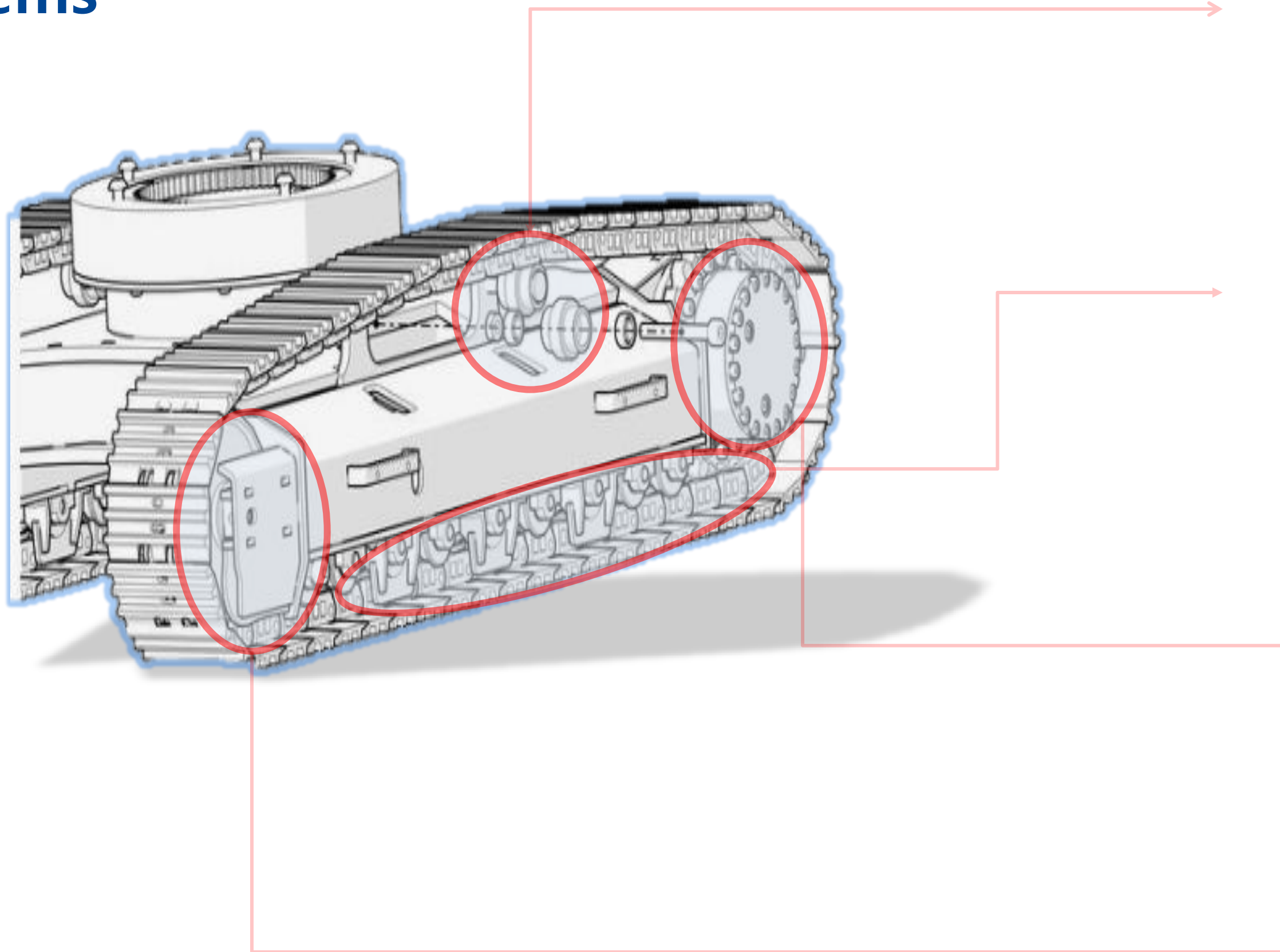

01. Carrier Roller



02. Track Roller



03. SPROCKET

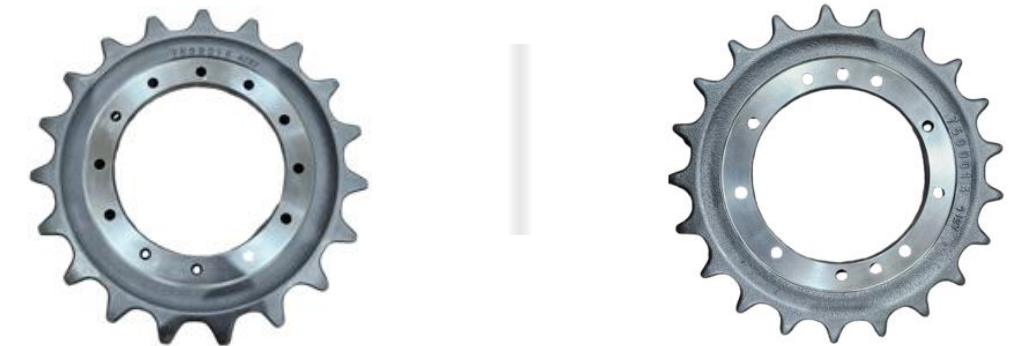

04. IDLER

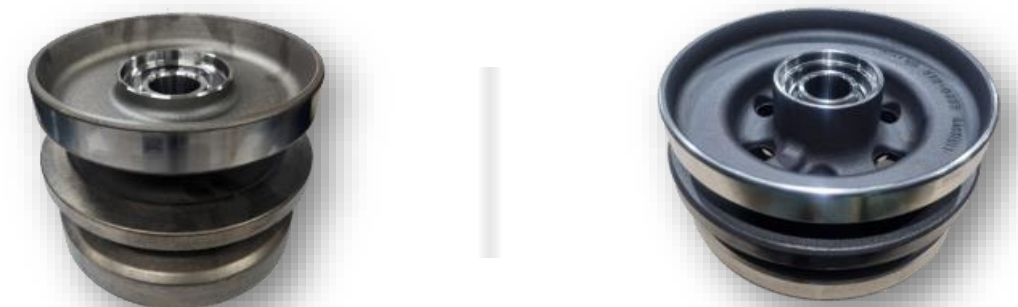

Partners

Client



Cooperations



View

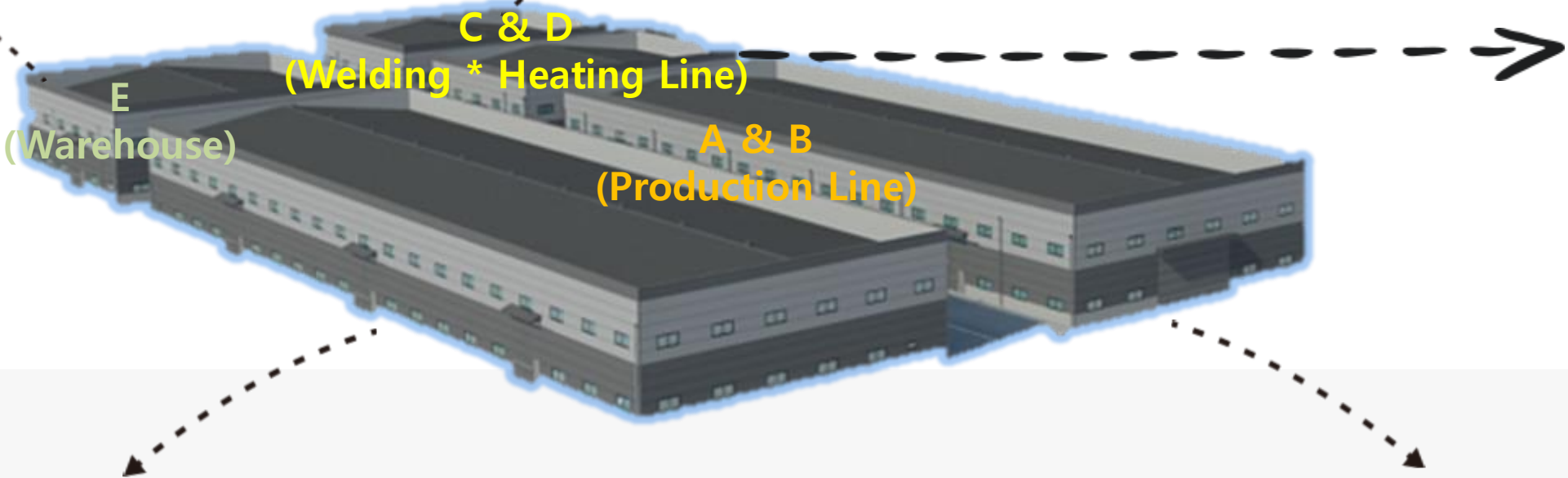

Production Machines

Machines of entire lines

Machine List

(Unit, E/A)

CNC		MCT		Tap Center	ROBOT	Total
Vertical	Horizon	NO.4	NO.5			
20	41	6	4	17	34	122

Welding & Heating Machine List

(Unit, E/A)

Welding				Heating			
Automative Machine	Press	Short Machine	Leak Tester	High Frequency	Water tank	Tempering	ROBOT
5	5	3	2	2	2	2	2

NO	Part	Name	Maker	Standard(Inch)				
				15"	12"	10"	8"	0"
1	CNC	Vertical	WIA	2	4	-	-	-
			DOOSAN	12	2	-	-	-
		Sub-total	14	6	-	-	-	
2	CNC	Horizon	WIA	2	13	5	2	-
			DOOSAN	-	8	2	8	-
		Siemens	-	-	1	-	-	
Sub-total	2	21	8	10	-			
3	Tap Center	Tap Center	WIA	-	-	10	-	-
			DOOSAN	-	1	5	-	-
		Siemens	-	-	1	-	-	
Sub-total	-	1	16	-	-			
4	MCT	NO.4	WIA	-	-	-	-	5
			DOOSAN	-	-	-	-	1
		NO.5	WIA	-	-	-	-	4
Sub-total	-	-	-	-	10			

Inspection Equipments

Inspection Equipment

■ Equipment LIST

(UNIT, EA)

NO	Use	INSTRUMENT	MANUFACTURER	Amount
1	For Surface roughness	Surface roughness measuring	Mitutoyo	3
2	For Crack check	Magnetic detector(M.T)	Kyeongdo	2
3	For Hardness check	Hardness tester(Ecotip)	G&R	1
4		Hardness tester(Rockwell)	SAMIL	1
5		hardness tester(Vickers)	Future tech	1
6	For Cross-section	Microscope	Kumkang	1
7	specimen	Mounting press	Korea tech	1
8	For samples	Polisher	Korea tech	1
9	for Dimension check	Height gage	Mitutoyo	12
10		Two-dimension measuring	Mitutoyo	1
11		Surface shape measuring	Mitutoyo	1
12		Cylinder gauge	Mitutoyo	62
13		Test indicator	Mitutoyo	10
14		Micro-meter	Mitutoyo	30
15		Vernier calipers	Mitutoyo	77
Total				204



Sales Flow

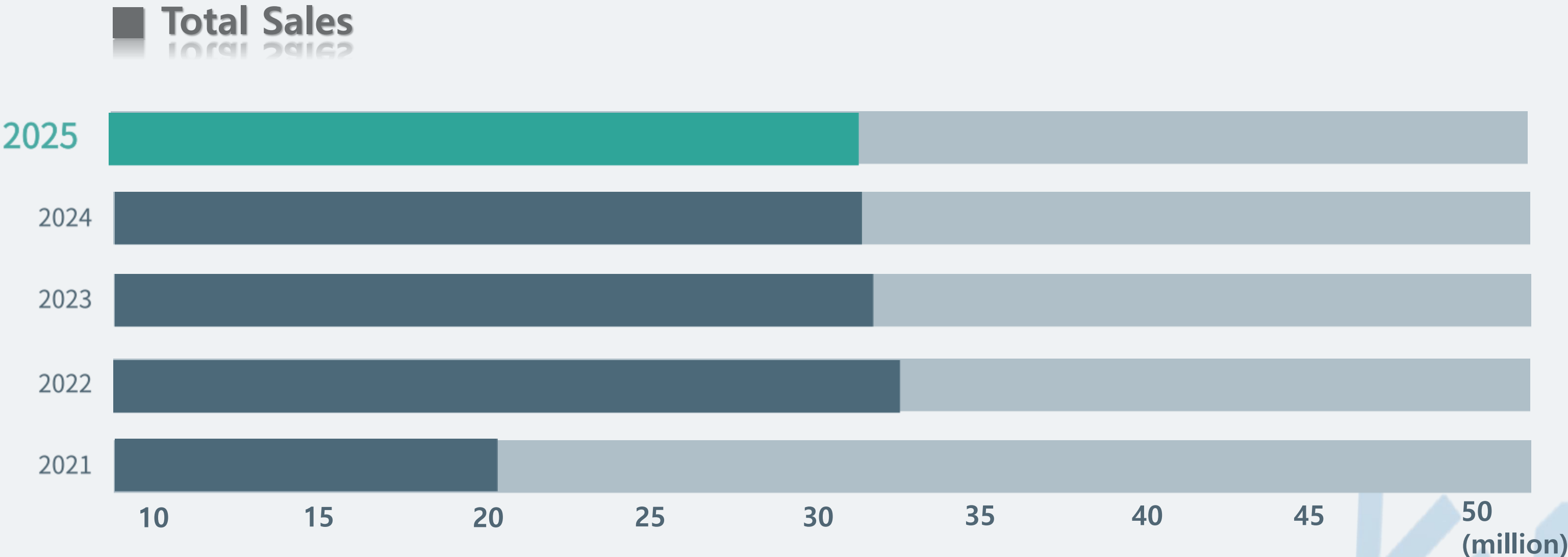

KGSJ' Sales Flow



Thank you.

(주)건국정밀 (주)상지

Location : 341-31, Tojeong-ro, Yeongin-myeon, Asan-si, Chungcheongnam-do, Republic of Korea

Tel : 041-531-1729 / 041-337-1729

E-mail : kgsj@kgsj.co.kr

Dept. : Management HQ

